



PUBLIC SAFETY

ADMINISTRATIVE AUTHORITY



**PROMOTING
SAFE EXCAVATION**



**FACILITATING
TIMELY LOCATES**

ONTARIO ONE CALL WEBINAR

EXTENDED TIME LIMITS FOR LOCATE
REQUESTS



REGULATORY SUMMARY

Advanced requests	What it means
<p>Requests receiving 10 business days</p> <p>Excavations or dig sites that are comprised of:</p> <ul style="list-style-type: none">• at least two properties or parts of properties, each having its own municipal address, or• one or more properties or parts of properties, at least one of which has no municipal address.	<p>As of May 1st, any request that is comprised of more than 1 civic address, or requests where there is NO civic address must be completed within 10 business days instead of 5.</p>

WEB PORTAL PROCESS

Select the request type



Single Address Request: This is a standard request that you must select if your excavation work involves a **SINGLE** address (civic). This request will provide infrastructure owners with 5 business days to complete the Locate.

If your request does not meet this criteria, it will be suspended for review by a Specialist, which may delay your locate request.

Advanced Request: This is a standard request that you must select if any or all of the criteria below are met. This (large locate) request will provide infrastructure owners with 10 business days to complete the Locate.

"large excavation or dig site" means an excavation or dig site that is comprised of,
(a) at least two properties or parts of properties, each having its own municipal address, or
(b) one or more properties or parts of properties, at least one of which has no municipal address.

Single Address Request

Advanced Request

CHANGES

- Detailed Explanations
- Default 10 business days work to begin date
- Map Validations

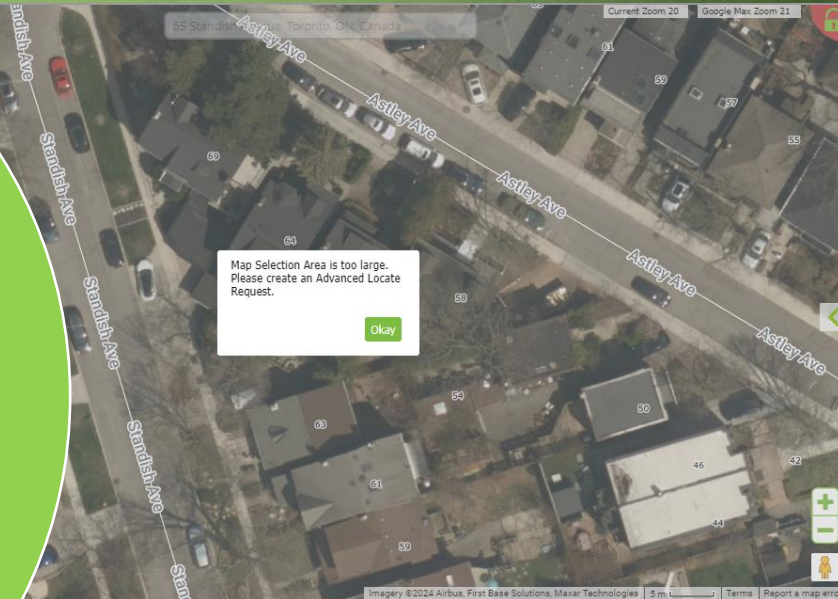

*9. When do you plan to start work? Please note that we require at least 10 full business days' notice.

 03/08/2024

DL VS. ADVANCED LOCATES

Dedicated Locator Projects	Advanced Requests	Difference
Designated broadband projects that commenced on or after April 14th, 2022.	At least two properties or parts of properties, each having its own municipal address, or	Projects that meet <u>both</u> the definition of an advanced locate, and a DL project, must proceed as a DL project.
Excavations or digs where a project owner decides to use DL.	One or more properties or parts of properties, at least one of which has no municipal address.	
Excavation or dig projects that satisfy criteria prescribed by the Minister.		

ADVANCED LOCATE REQUEST



Working at a single civic address, roadway, and curb across the street.

ADVANCED LOCATE REQUEST



Working at an intersection, extending to multiple civics and a parking lot.

ADVANCED LOCATE REQUEST



Working on the boulevard of a road with no civic address.

SINGLE CIVIC OR ADVANCED LOCATE REQUEST?



Two gardening sites located at a single civic.

ADMINISTRATIVE PENALTIES

Contravention	Administrative Penalty	Maximum Penalty
Standard locate requests	\$300	\$10,000
Advanced locate requests	\$300	



COMPLIANCE APPROACH

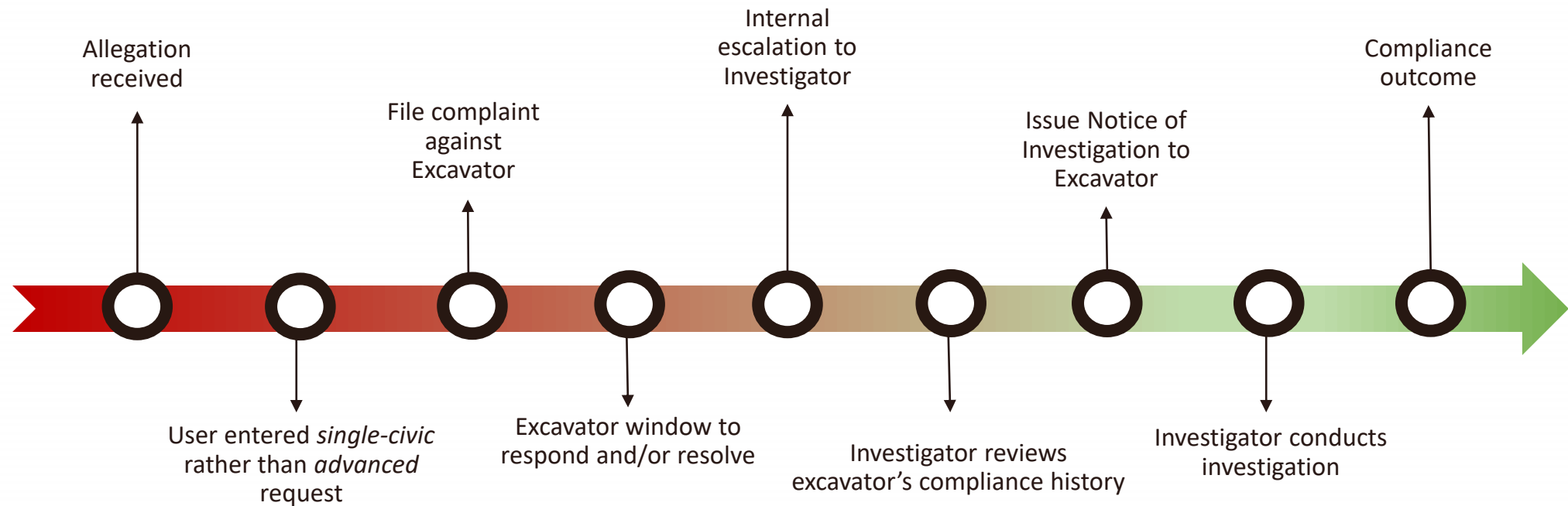

QUESTIONS?

For any specific questions, please email us at

Compliance@OntarioOneCall.ca